



Real people. Real illness.
Real research. Real inspiration.



SCIENCE 12 x 25' HD



ABC
Australian Broadcasting Corporation
Commercial

BENCH to BEDSIDE

SCIENCE

HD 12 x 25'

Bench to Bedside is about true stories, real diseases and high stakes. The award-winning series follows the inspirational stories of people and animals living with serious illnesses and conditions, and the incredible biomedical research that hopes to save their lives.

Each episode delves into real life medical situations and enters the medical laboratories where cutting-edge research and scientific breakthroughs are changing outcomes for people and animals.

The remarkable stories include:

- Episode 1: A biomedical researcher who specialises in breast cancer research who is now battling the disease herself
- Episode 2: A hard-working family with three of four children suffering a rare and fatal genetic disorder
- Episode 3: The battle of a loving dog owner to keep her ten year old rescue dog suffering brain cancer alive
- Episode 4: Scientists working to give a young musician with spinal cord injury his independence back
- Episode 5: How revolutionary research is saving baby Asian elephants from a deadly disease
- Episode 6: An ex-footballer with a spinal cord injury who underwent rehabilitation and learnt to walk again
- Episode 7: How parents who lost a child to a rare brain tumour are helping science through the gift of organ donation
- Episode 8: How scientists are working to find a cure for the global diabetes epidemic
- Episode 9: How researchers are helping to find better treatments for a little girl suffering a rare and fatal blood disease
- Episode 10: A scientist working on lung disease whose own daughter is suffering the ailment
- Episode 11: The footballer who suffered a cardiac arrest on the field and survived
- Episode 12: The *CSI: Crime Scene Investigation* actor who has been living as a double-amputee for more than 30 years

Bench to Bedside is compelling viewing – about real people, real illness, real research and real breakthroughs.

CREATOR Paul McKellips
DIRECTOR/PRODUCER Liz Hodge
PRODUCTION COMPANY FBR Media

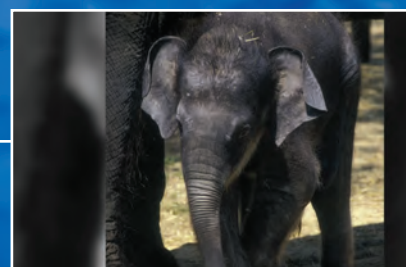
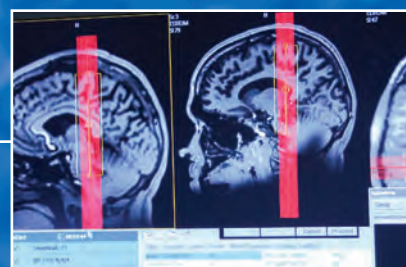
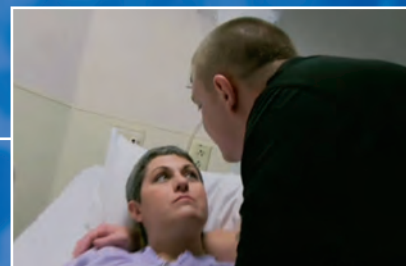
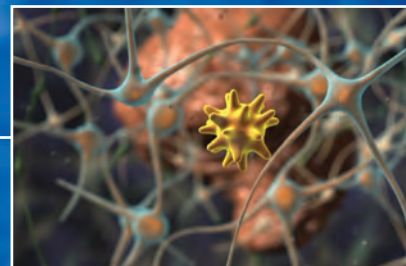

Contact Content Sales

Australia, New Zealand and Rest of World Sales

Sydney Head Office tel +61 2 8333 5351 fax +61 2 8333 3169

UK and European Sales London Office tel +44 20 7808 1361 fax +44 20 7799 5482

email abc.contentsales@abc.net.au website www.abccommercial.com/contentsales



ABC

Australian Broadcasting Corporation

Commercial